

<p><b>Plan Information</b></p> <table border="1" style="width:100%; border-collapse: collapse;"> <tr><td>Temure Type</td><td>Freehold</td></tr> <tr><td>Plan Type</td><td>Deposited Plan</td></tr> <tr><td>Plan Purpose</td><td>Subdivision</td></tr> </table> <p><b>Plan Heading</b> Lots 554-559, 611, 612, 620, 621, 637-643, 661-682, 689-703, 910-1, Roads and Easements</p> <p><b>Locality &amp; Local Government</b> Locality: Trebby Local Government: City of Cockburn</p> <p><b>Department of Planning, Lands and Heritage</b> File Number: _____</p> <p><b>Examination</b> ISC: D180-22 MM Date: 12.1.2023</p> <p><b>Planning Approval</b> Planning Authority: Western Australian Planning Commission Reference: 159402 Delegated under s. 16 P&amp;O Act 2005 Date: 20/Mar/2023</p> <p><b>In Order For Dealings</b> Subject To: • Approval of DP75756 &amp; DP424757 • Sec 165 P&amp;O Act • Sec 167 P&amp;O Act • Sec 168(1)(c) P&amp;O Act</p> <p>For Inspector of Plans and Surveys Date: 20.3.2023</p> <p><b>Plan Approved</b> Reg. 26A (1)(4) Inspector of Plans and Surveys / Authorised Land Officer: _____ Date: _____</p>	Temure Type	Freehold	Plan Type	Deposited Plan	Plan Purpose	Subdivision	<p><b>Survey Details</b></p> <table border="1" style="width:100%; border-collapse: collapse;"> <tr><td>Field Records</td><td>148973</td></tr> <tr><td>Declared as Special Survey Area</td><td>Yes</td></tr> </table> <p><b>Survey Method Regulatory Statement</b> Survey carried out under Reg. 26A Special Survey Area Guidelines. See survey sheets) to determine the true final position and type of all survey marks placed for this plan.</p> <p><b>Survey Method and Plan Content Variations</b></p> <table border="1" style="width:100%; border-collapse: collapse;"> <tr><td>Approved Variation Type</td><td>Reference</td></tr> <tr><td>REG 26A(1) FINAL MARKING DEFERRED</td><td>D 180-22 Dated 06 December 2022 Landgate File 68909-2022/1003</td></tr> </table> <p><b>Survey Certificate - Regulation 54</b> I, Charles A. YOUNG hereby certify that this plan is accurate and is a correct representation of the- (a) survey, and (b) calculations from measurements recorded in the field records, undertaken for the purposes of this plan and that it complies with the relevant written laws) in relation to which it is lodged. Charles Young 2023.03.22 10:06 AM +0800</p> <p>Licensed Surveyor _____ Date _____</p> <p><b>Survey Organisation</b></p> <table border="1" style="width:100%; border-collapse: collapse;"> <tr><td>Name</td><td>MING MCMULLEN NOLAN GROUP</td></tr> <tr><td>Address</td><td>PO Box 35286, SUCCESS W.A. 6984</td></tr> <tr><td>Phone</td><td>6436 1599</td></tr> <tr><td>Fax</td><td>6436 1500</td></tr> <tr><td>Email</td><td>info @ mingsurvey.com.au</td></tr> <tr><td>Reference</td><td>992029p-048c</td></tr> </table>	Field Records	148973	Declared as Special Survey Area	Yes	Approved Variation Type	Reference	REG 26A(1) FINAL MARKING DEFERRED	D 180-22 Dated 06 December 2022 Landgate File 68909-2022/1003	Name	MING MCMULLEN NOLAN GROUP	Address	PO Box 35286, SUCCESS W.A. 6984	Phone	6436 1599	Fax	6436 1500	Email	info @ mingsurvey.com.au	Reference	992029p-048c	<p><b>Amendments</b></p> <table border="1" style="width:100%; border-collapse: collapse;"> <tr><td>Version</td><td>Lodgement Type</td><td>Amendment Description</td><td>Authorised By</td><td>Date</td></tr> <tr><td> </td><td> </td><td> </td><td> </td><td> </td></tr> </table> <p><b>Former Tenure</b></p> <table border="1" style="width:100%; border-collapse: collapse;"> <tr><td>New Lot/ Land</td><td>Parent Plan Number</td><td>Parent Lot Number</td><td>Title Reference</td><td>Subject Land Description</td></tr> <tr><td>554-559, 611, 612, 620, 621, 637-643, 661-682, 689-703, 9101</td><td>DP 423211</td><td>PT LOT 9100</td><td>4025-948</td><td> </td></tr> </table> <p><b>Former Tenure Interests and Notifications</b></p> <table border="1" style="width:100%; border-collapse: collapse;"> <thead> <tr><th>Subject</th><th>Purpose</th><th>Statutory Reference</th><th>Origin</th><th>Land Burdened</th><th>Benefit To</th><th>Comments</th></tr> </thead> <tbody> <tr><td>(3b) 3 (3b) 4, (3b) 5</td><td>EASEMENT (Sewerage)</td><td>SEC 167 OF THE P&amp;O ACT 2005 (REG 39 (b))</td><td>DP 423211</td><td>LOT 9101</td><td>WATER CORPORATION</td><td> </td></tr> <tr><td>(3b) 6</td><td>EASEMENT (Water Supply)</td><td>SEC 167 OF THE P&amp;O ACT 2005 (REG 39 (b))</td><td>DP 423211</td><td>LOT 9101</td><td>WATER CORPORATION</td><td> </td></tr> <tr><td>(3b) 7 (3b) 1</td><td>EASEMENT (Electricity Supply)</td><td>SEC 167 OF THE P&amp;O ACT 2005 (REG 39 (c))</td><td>DP 423211</td><td>LOT 9101</td><td>ELECTRICITY NETWORKS CORPORATION</td><td> </td></tr> <tr><td>(c) (d)</td><td>RESTRICTIVE COVENANT</td><td>SEC 1298A OF THE TLA 1993</td><td>DOC P21294.5</td><td>LOT 9101</td><td>ELECTRICITY NETWORKS CORPORATION AND THE PUBLIC AT LARGE</td><td>FIRE SEPARATION EMERGENCY ACCESS</td></tr> <tr><td>(k)</td><td>EASEMENT</td><td>SEC 195 &amp; 196 OF THE LAA 1997</td><td>DOC P21294.7</td><td>LOT 9101</td><td>CITY OF COCKBURN AND THE PUBLIC AT LARGE</td><td> </td></tr> <tr><td>(l)</td><td>EASEMENT</td><td>SEC 195 &amp; 196 OF THE LAA 1997</td><td>DOC P444890</td><td>LOT 9101</td><td>CITY OF COCKBURN AND THE PUBLIC AT LARGE</td><td> </td></tr> </tbody> </table> <p><b>New Interests</b></p> <table border="1" style="width:100%; border-collapse: collapse;"> <thead> <tr><th>Subject</th><th>Purpose</th><th>Statutory Reference</th><th>Origin</th><th>Land Burdened</th><th>Benefit To</th><th>Comments</th></tr> </thead> <tbody> <tr><td>(3b) 11</td><td>EASEMENT (Water Supply)</td><td>SEC 167 OF THE P&amp;O ACT 2005 (REG 39 (b))</td><td>THIS PLAN</td><td>LOT 9101</td><td>WATER CORPORATION</td><td> </td></tr> </tbody> </table> <p><b>New Notifications and Memorials</b></p> <table border="1" style="width:100%; border-collapse: collapse;"> <thead> <tr><th>Subject</th><th>Purpose</th><th>Statutory Reference</th><th>Origin</th><th>Land Burdened</th><th>Benefit To</th><th>Comments</th></tr> </thead> <tbody> <tr><td> </td><td>NOTIFICATION</td><td>SEC 165 OF THE P&amp;O ACT 2005</td><td>DOC P399148</td><td>ALL LOTS EXCEPT LOTS 9101</td><td> </td><td>AIRCRAFT NOISE</td></tr> <tr><td> </td><td>NOTIFICATION</td><td>SEC 165 OF THE P&amp;O ACT 2005</td><td>DOC P399149</td><td>LOTS 611, 612, 620, 621, 637-643, 677-682, 689-693</td><td> </td><td>BUSHFIRE MANAGEMENT PLAN</td></tr> </tbody> </table>	Version	Lodgement Type	Amendment Description	Authorised By	Date						New Lot/ Land	Parent Plan Number	Parent Lot Number	Title Reference	Subject Land Description	554-559, 611, 612, 620, 621, 637-643, 661-682, 689-703, 9101	DP 423211	PT LOT 9100	4025-948		Subject	Purpose	Statutory Reference	Origin	Land Burdened	Benefit To	Comments	(3b) 3 (3b) 4, (3b) 5	EASEMENT (Sewerage)	SEC 167 OF THE P&O ACT 2005 (REG 39 (b))	DP 423211	LOT 9101	WATER CORPORATION		(3b) 6	EASEMENT (Water Supply)	SEC 167 OF THE P&O ACT 2005 (REG 39 (b))	DP 423211	LOT 9101	WATER CORPORATION		(3b) 7 (3b) 1	EASEMENT (Electricity Supply)	SEC 167 OF THE P&O ACT 2005 (REG 39 (c))	DP 423211	LOT 9101	ELECTRICITY NETWORKS CORPORATION		(c) (d)	RESTRICTIVE COVENANT	SEC 1298A OF THE TLA 1993	DOC P21294.5	LOT 9101	ELECTRICITY NETWORKS CORPORATION AND THE PUBLIC AT LARGE	FIRE SEPARATION EMERGENCY ACCESS	(k)	EASEMENT	SEC 195 & 196 OF THE LAA 1997	DOC P21294.7	LOT 9101	CITY OF COCKBURN AND THE PUBLIC AT LARGE		(l)	EASEMENT	SEC 195 & 196 OF THE LAA 1997	DOC P444890	LOT 9101	CITY OF COCKBURN AND THE PUBLIC AT LARGE		Subject	Purpose	Statutory Reference	Origin	Land Burdened	Benefit To	Comments	(3b) 11	EASEMENT (Water Supply)	SEC 167 OF THE P&O ACT 2005 (REG 39 (b))	THIS PLAN	LOT 9101	WATER CORPORATION		Subject	Purpose	Statutory Reference	Origin	Land Burdened	Benefit To	Comments		NOTIFICATION	SEC 165 OF THE P&O ACT 2005	DOC P399148	ALL LOTS EXCEPT LOTS 9101		AIRCRAFT NOISE		NOTIFICATION	SEC 165 OF THE P&O ACT 2005	DOC P399149	LOTS 611, 612, 620, 621, 637-643, 677-682, 689-693		BUSHFIRE MANAGEMENT PLAN	<p>ADDITIONAL SHEETS SURVEY SHEET 1 OF 7 SHEETS 1 OF 7 VERSION NUMBER 1 DEPOSITED PLAN 403474</p>
Temure Type	Freehold																																																																																																																																				
Plan Type	Deposited Plan																																																																																																																																				
Plan Purpose	Subdivision																																																																																																																																				
Field Records	148973																																																																																																																																				
Declared as Special Survey Area	Yes																																																																																																																																				
Approved Variation Type	Reference																																																																																																																																				
REG 26A(1) FINAL MARKING DEFERRED	D 180-22 Dated 06 December 2022 Landgate File 68909-2022/1003																																																																																																																																				
Name	MING MCMULLEN NOLAN GROUP																																																																																																																																				
Address	PO Box 35286, SUCCESS W.A. 6984																																																																																																																																				
Phone	6436 1599																																																																																																																																				
Fax	6436 1500																																																																																																																																				
Email	info @ mingsurvey.com.au																																																																																																																																				
Reference	992029p-048c																																																																																																																																				
Version	Lodgement Type	Amendment Description	Authorised By	Date																																																																																																																																	
New Lot/ Land	Parent Plan Number	Parent Lot Number	Title Reference	Subject Land Description																																																																																																																																	
554-559, 611, 612, 620, 621, 637-643, 661-682, 689-703, 9101	DP 423211	PT LOT 9100	4025-948																																																																																																																																		
Subject	Purpose	Statutory Reference	Origin	Land Burdened	Benefit To	Comments																																																																																																																															
(3b) 3 (3b) 4, (3b) 5	EASEMENT (Sewerage)	SEC 167 OF THE P&O ACT 2005 (REG 39 (b))	DP 423211	LOT 9101	WATER CORPORATION																																																																																																																																
(3b) 6	EASEMENT (Water Supply)	SEC 167 OF THE P&O ACT 2005 (REG 39 (b))	DP 423211	LOT 9101	WATER CORPORATION																																																																																																																																
(3b) 7 (3b) 1	EASEMENT (Electricity Supply)	SEC 167 OF THE P&O ACT 2005 (REG 39 (c))	DP 423211	LOT 9101	ELECTRICITY NETWORKS CORPORATION																																																																																																																																
(c) (d)	RESTRICTIVE COVENANT	SEC 1298A OF THE TLA 1993	DOC P21294.5	LOT 9101	ELECTRICITY NETWORKS CORPORATION AND THE PUBLIC AT LARGE	FIRE SEPARATION EMERGENCY ACCESS																																																																																																																															
(k)	EASEMENT	SEC 195 & 196 OF THE LAA 1997	DOC P21294.7	LOT 9101	CITY OF COCKBURN AND THE PUBLIC AT LARGE																																																																																																																																
(l)	EASEMENT	SEC 195 & 196 OF THE LAA 1997	DOC P444890	LOT 9101	CITY OF COCKBURN AND THE PUBLIC AT LARGE																																																																																																																																
Subject	Purpose	Statutory Reference	Origin	Land Burdened	Benefit To	Comments																																																																																																																															
(3b) 11	EASEMENT (Water Supply)	SEC 167 OF THE P&O ACT 2005 (REG 39 (b))	THIS PLAN	LOT 9101	WATER CORPORATION																																																																																																																																
Subject	Purpose	Statutory Reference	Origin	Land Burdened	Benefit To	Comments																																																																																																																															
	NOTIFICATION	SEC 165 OF THE P&O ACT 2005	DOC P399148	ALL LOTS EXCEPT LOTS 9101		AIRCRAFT NOISE																																																																																																																															
	NOTIFICATION	SEC 165 OF THE P&O ACT 2005	DOC P399149	LOTS 611, 612, 620, 621, 637-643, 677-682, 689-693		BUSHFIRE MANAGEMENT PLAN																																																																																																																															

NO MENTION NOLAN GROUP  
PO BOX 35286, SUCCESS W.A. 6984  
Phone: 6436 1599 Fax: 6436 1500  
Email: info@mingsurvey.com.au  
Landgate File 992029p-048c

**MING**  
MING Ref: 992029p-048c - Sheet 2 - DP403474 LSD





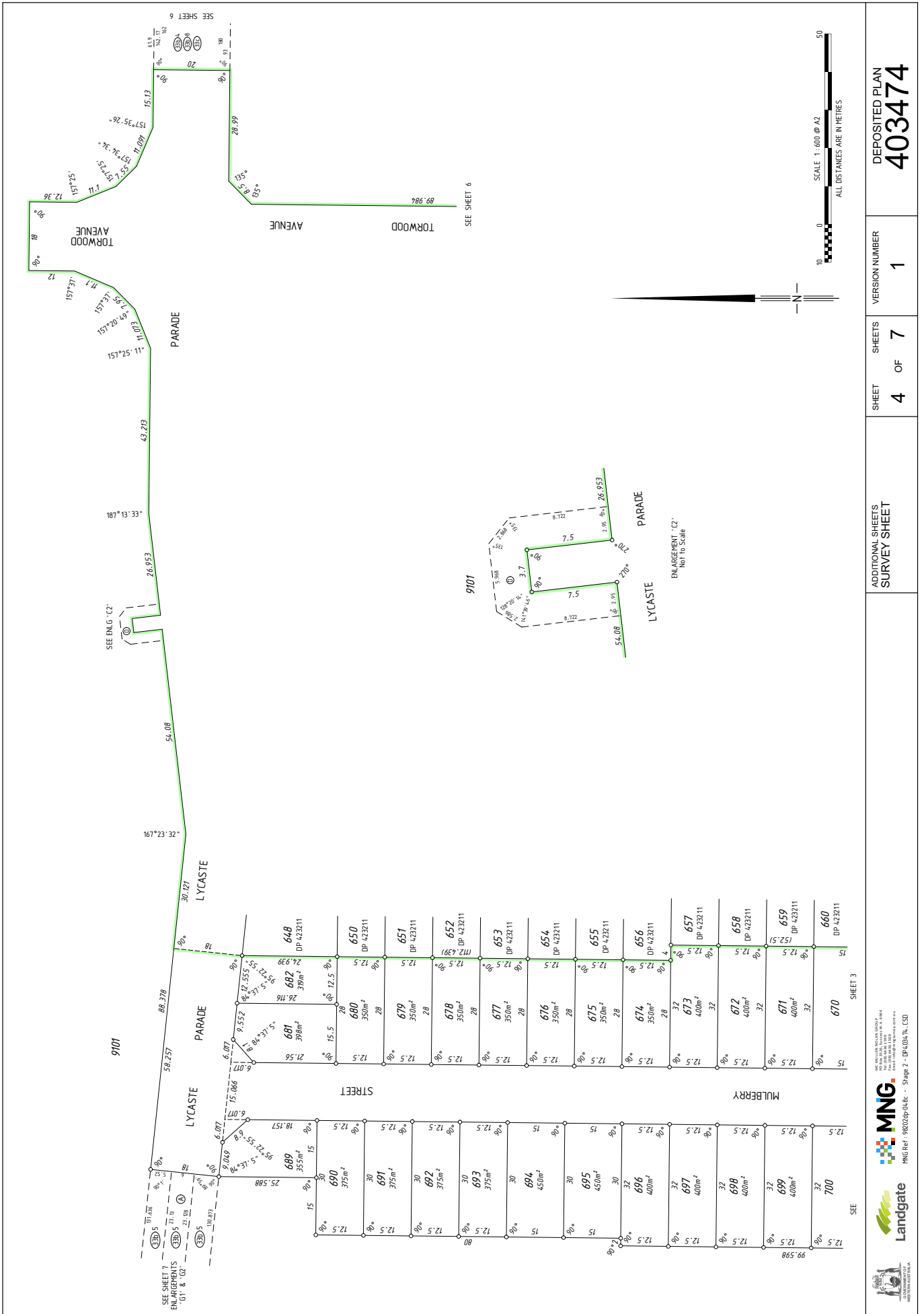

DEPOSITED PLAN  
**403474**

VERSION NUMBER  
**1**

ADDITIONAL SHEETS  
SURVEY SHEET

SHEET  
**4** OF **7**

LANDGATE  
MNG  
MNG Ref: 96020up-AR- Stage 2 - DP4-034-74, LSD



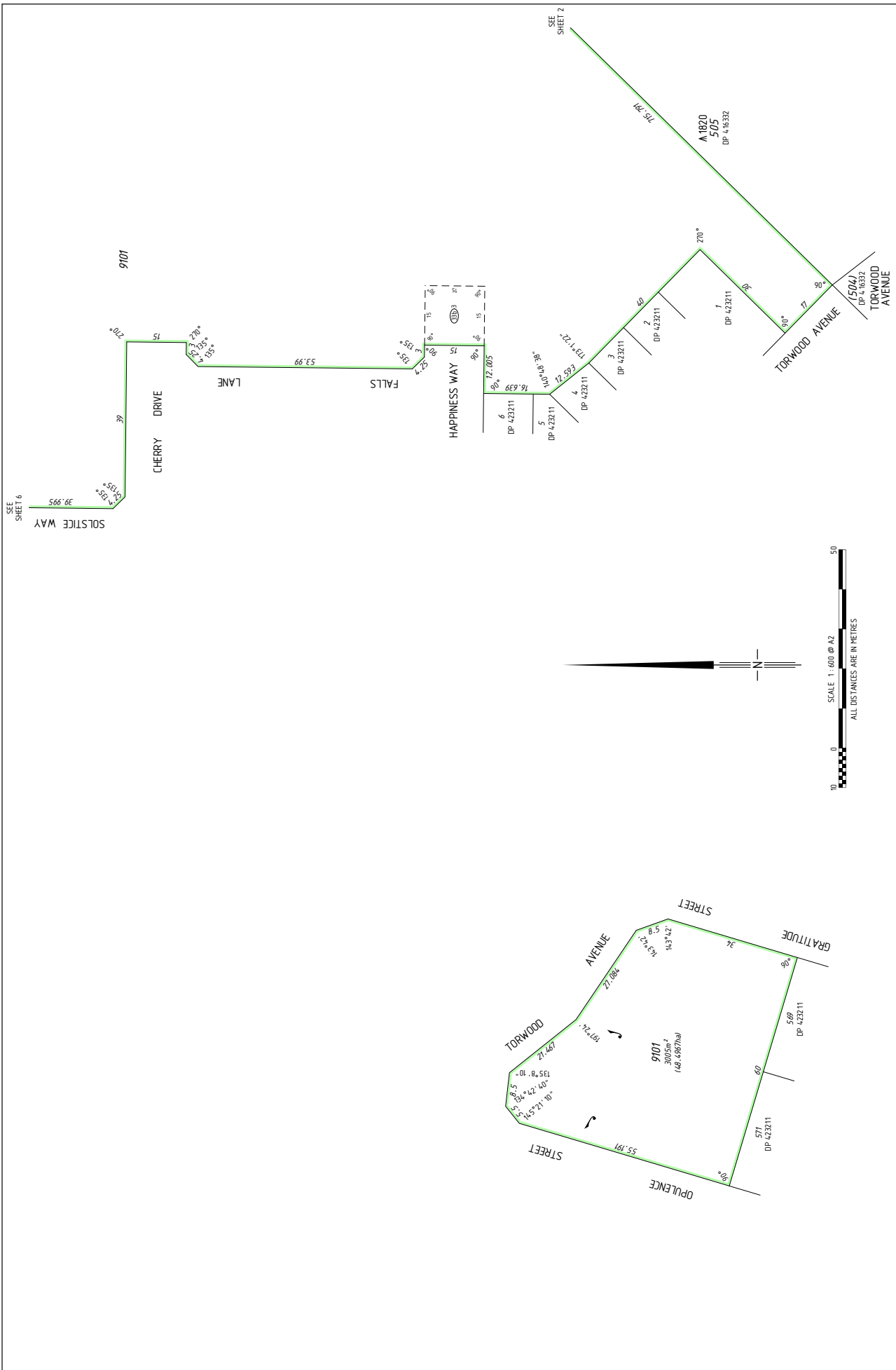

ADDITIONAL SHEETS SURVEY SHEET	SHEET 5	OF 7	VERSION NUMBER 1	DEPOSITED PLAN 403474
-----------------------------------	------------	---------	---------------------	--------------------------

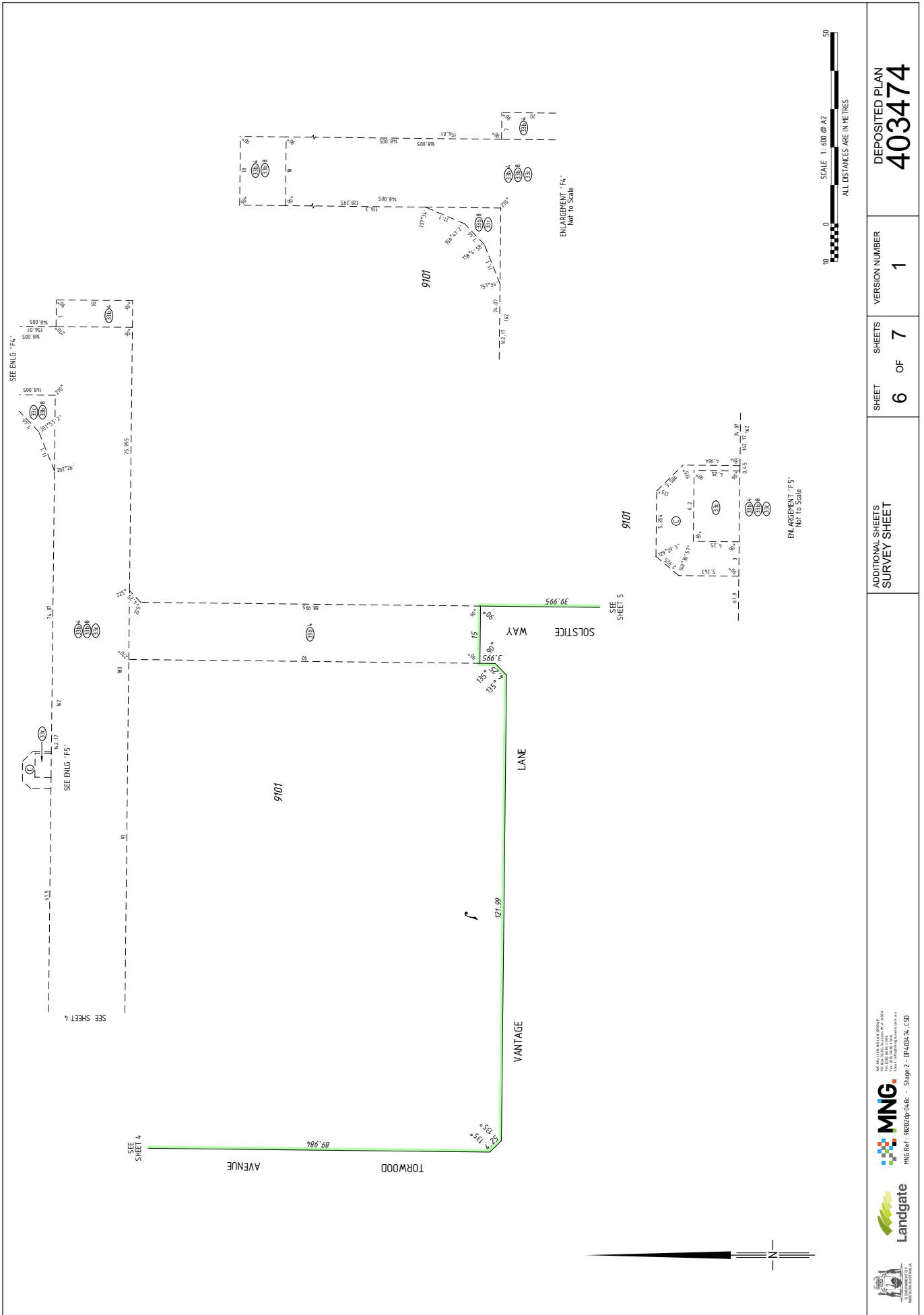

MNG Ref: 96020p-A-R6 - Stage 2 - DP4/04/14, LSD  
 MNG Ref: 96020p-A-R6 - Stage 2 - DP4/04/14, LSD  
 MNG Ref: 96020p-A-R6 - Stage 2 - DP4/04/14, LSD

ADDITIONAL SHEETS  
 SURVEY SHEET

SHEET  
 6

OF  
 7

VERSION NUMBER  
 1

DEPOSITED PLAN  
 403474



THIS SURVEY SHEET WILL BE  
REPLACED BY THE SURVEY DATA

DEPOSITED PLAN  
403474

VERSION NUMBER  
1