

|   |   |          |           |                |              |             |          |         |                  |                  |             |  |      |            |          |             |      |            |                    |  |           |         |            |   |                                    |                              |               |                   |   |                           |  |               |        |                                 |     |      |                           |         |                                  |       |           |     |           |       |                          |           |              |
|---|---|----------|-----------|----------------|--------------|-------------|----------|---------|------------------|------------------|-------------|--|------|------------|----------|-------------|------|------------|--------------------|--|-----------|---------|------------|---|------------------------------------|------------------------------|---------------|-------------------|---|---------------------------|--|---------------|--------|---------------------------------|-----|------|---------------------------|---------|----------------------------------|-------|-----------|-----|-----------|-------|--------------------------|-----------|--------------|
| <p><b>Plan Information</b></p> <table border="1" style="width:100%; border-collapse: collapse;"> <tr> <td>Tenure Type</td> <td>Freehold</td> </tr> <tr> <td>Plan Type</td> <td>Deposited Plan</td> </tr> <tr> <td>Plan Purpose</td> <td>Subdivision</td> </tr> </table> <p><b>Plan Heading</b></p> <p>Lot 133-136, 221-234, 241-260, 276-279, 294-307, 8002, 9106, Easement and Roads</p> <p><b>Locality &amp; Local Government</b></p> <table border="1" style="width:100%; border-collapse: collapse;"> <tr> <td>Locality</td> <td>Trebley</td> </tr> <tr> <td>Local Government</td> <td>City of Cockburn</td> </tr> </table> <p><b>Department of Planning, Lands and Heritage</b></p> <table border="1" style="width:100%; border-collapse: collapse;"> <tr> <td>File Number</td> <td></td> </tr> </table> <p><b>Examination</b></p> <table border="1" style="width:100%; border-collapse: collapse;"> <tr> <td>ISC:</td> <td>10.10.2021</td> </tr> <tr> <td>Examined</td> <td>E. Milewska</td> </tr> <tr> <td>Date</td> <td>21.10.2024</td> </tr> </table> <p><b>Planning Approval</b></p> <table border="1" style="width:100%; border-collapse: collapse;"> <tr> <td>Planning Authority</td> <td>Western Australian Planning Commission</td> </tr> <tr> <td>Reference</td> <td>159/402</td> </tr> </table> <p>Delegated under s.16 P&amp;D Act 2005 Date 30-OCT-2024</p> <p><b>In Order For Dealings</b></p> <table border="1" style="width:100%; border-collapse: collapse;"> <tr> <td>Subject To</td> <td>SEC 168(1)(2), 167, 165, 162 OF THE P&amp;D ACT</td> </tr> <tr> <td>For Inspector of Plans and Surveys</td> <td><i>E. Milewska</i> 4.11.2024</td> </tr> <tr> <td>Plan Approved</td> <td>Reg. 26A (1), (4)</td> </tr> <tr> <td>Inspector of Plans and Surveys / Authorised Land Officer:</td> <td><i>D. Bevan</i> 4.11.2024</td> </tr> </table> | Tenure Type                                 | Freehold | Plan Type | Deposited Plan | Plan Purpose | Subdivision | Locality | Trebley | Local Government | City of Cockburn | File Number |  | ISC: | 10.10.2021 | Examined | E. Milewska | Date | 21.10.2024 | Planning Authority | Western Australian Planning Commission | Reference | 159/402 | Subject To | SEC 168(1)(2), 167, 165, 162 OF THE P&D ACT | For Inspector of Plans and Surveys | <i>E. Milewska</i> 4.11.2024 | Plan Approved | Reg. 26A (1), (4) | Inspector of Plans and Surveys / Authorised Land Officer: | <i>D. Bevan</i> 4.11.2024 | <p><b>Survey Details</b></p> <table border="1" style="width:100%; border-collapse: collapse;"> <tr> <td>Field Records</td> <td>148973</td> </tr> <tr> <td>Declared as Special Survey Area</td> <td>Yes</td> </tr> </table> <p><b>Survey Method and Plan Content Variations</b></p> <p>Survey carried out under Reg. 26A Special Survey Area Guidelines. See survey sheets to determine the true final position and type of all survey marks placed for this plan.</p> <p><b>Approved Variation Type</b></p> <p>REG 26A(1) FINAL MARKING DEFERRED</p> <p><b>Survey Certificate - Regulation 54</b></p> <p>I, Charles A YOUNG hereby certify that this plan is accurate and is a correct representation of the (a) survey, and (b) calculations from measurements recorded in the field records, undertaken for the purposes of this plan and that it complies with the relevant written law(s) in relation to which it is lodged.</p> <p>Charles Young<br/>2024.10.11<br/>094652_10800'</p> <p>Licensed Surveyor</p> <p><b>Survey Organisation</b></p> <table border="1" style="width:100%; border-collapse: collapse;"> <tr> <td>Name</td> <td>MING MCMULLEN NOLAN GROUP</td> </tr> <tr> <td>Address</td> <td>PO Box 124, BULL CREEK W.A. 6149</td> </tr> <tr> <td>Phone</td> <td>6436 1599</td> </tr> <tr> <td>Fax</td> <td>6436 1500</td> </tr> <tr> <td>Email</td> <td>info @ mingsurvey.com.au</td> </tr> <tr> <td>Reference</td> <td>992024p-083c</td> </tr> </table> | Field Records | 148973 | Declared as Special Survey Area | Yes | Name | MING MCMULLEN NOLAN GROUP | Address | PO Box 124, BULL CREEK W.A. 6149 | Phone | 6436 1599 | Fax | 6436 1500 | Email | info @ mingsurvey.com.au | Reference | 992024p-083c |
| Tenure Type   | Freehold                                    |          |           |                |              |             |          |         |                  |                  |             |  |      |            |          |             |      |            |                    |  |           |         |            |   |                                    |                              |               |                   |   |                           |  |               |        |                                 |     |      |                           |         |                                  |       |           |     |           |       |                          |           |              |
| Plan Type   | Deposited Plan                              |          |           |                |              |             |          |         |                  |                  |             |  |      |            |          |             |      |            |                    |  |           |         |            |   |                                    |                              |               |                   |   |                           |  |               |        |                                 |     |      |                           |         |                                  |       |           |     |           |       |                          |           |              |
| Plan Purpose  | Subdivision                                 |          |           |                |              |             |          |         |                  |                  |             |  |      |            |          |             |      |            |                    |  |           |         |            |   |                                    |                              |               |                   |   |                           |  |               |        |                                 |     |      |                           |         |                                  |       |           |     |           |       |                          |           |              |
| Locality  | Trebley                                     |          |           |                |              |             |          |         |                  |                  |             |  |      |            |          |             |      |            |                    |  |           |         |            |   |                                    |                              |               |                   |   |                           |  |               |        |                                 |     |      |                           |         |                                  |       |           |     |           |       |                          |           |              |
| Local Government  | City of Cockburn                            |          |           |                |              |             |          |         |                  |                  |             |  |      |            |          |             |      |            |                    |  |           |         |            |   |                                    |                              |               |                   |   |                           |  |               |        |                                 |     |      |                           |         |                                  |       |           |     |           |       |                          |           |              |
| File Number   |   |          |           |                |              |             |          |         |                  |                  |             |  |      |            |          |             |      |            |                    |  |           |         |            |   |                                    |                              |               |                   |   |                           |  |               |        |                                 |     |      |                           |         |                                  |       |           |     |           |       |                          |           |              |
| ISC:  | 10.10.2021                                  |          |           |                |              |             |          |         |                  |                  |             |  |      |            |          |             |      |            |                    |  |           |         |            |   |                                    |                              |               |                   |   |                           |  |               |        |                                 |     |      |                           |         |                                  |       |           |     |           |       |                          |           |              |
| Examined  | E. Milewska                                 |          |           |                |              |             |          |         |                  |                  |             |  |      |            |          |             |      |            |                    |  |           |         |            |   |                                    |                              |               |                   |   |                           |  |               |        |                                 |     |      |                           |         |                                  |       |           |     |           |       |                          |           |              |
| Date  | 21.10.2024                                  |          |           |                |              |             |          |         |                  |                  |             |  |      |            |          |             |      |            |                    |  |           |         |            |   |                                    |                              |               |                   |   |                           |  |               |        |                                 |     |      |                           |         |                                  |       |           |     |           |       |                          |           |              |
| Planning Authority  | Western Australian Planning Commission      |          |           |                |              |             |          |         |                  |                  |             |  |      |            |          |             |      |            |                    |  |           |         |            |   |                                    |                              |               |                   |   |                           |  |               |        |                                 |     |      |                           |         |                                  |       |           |     |           |       |                          |           |              |
| Reference   | 159/402                                     |          |           |                |              |             |          |         |                  |                  |             |  |      |            |          |             |      |            |                    |  |           |         |            |   |                                    |                              |               |                   |   |                           |  |               |        |                                 |     |      |                           |         |                                  |       |           |     |           |       |                          |           |              |
| Subject To  | SEC 168(1)(2), 167, 165, 162 OF THE P&D ACT |          |           |                |              |             |          |         |                  |                  |             |  |      |            |          |             |      |            |                    |  |           |         |            |   |                                    |                              |               |                   |   |                           |  |               |        |                                 |     |      |                           |         |                                  |       |           |     |           |       |                          |           |              |
| For Inspector of Plans and Surveys  | <i>E. Milewska</i> 4.11.2024                |          |           |                |              |             |          |         |                  |                  |             |  |      |            |          |             |      |            |                    |  |           |         |            |   |                                    |                              |               |                   |   |                           |  |               |        |                                 |     |      |                           |         |                                  |       |           |     |           |       |                          |           |              |
| Plan Approved   | Reg. 26A (1), (4)                           |          |           |                |              |             |          |         |                  |                  |             |  |      |            |          |             |      |            |                    |  |           |         |            |   |                                    |                              |               |                   |   |                           |  |               |        |                                 |     |      |                           |         |                                  |       |           |     |           |       |                          |           |              |
| Inspector of Plans and Surveys / Authorised Land Officer:   | <i>D. Bevan</i> 4.11.2024                   |          |           |                |              |             |          |         |                  |                  |             |  |      |            |          |             |      |            |                    |  |           |         |            |   |                                    |                              |               |                   |   |                           |  |               |        |                                 |     |      |                           |         |                                  |       |           |     |           |       |                          |           |              |
| Field Records   | 148973                                      |          |           |                |              |             |          |         |                  |                  |             |  |      |            |          |             |      |            |                    |  |           |         |            |   |                                    |                              |               |                   |   |                           |  |               |        |                                 |     |      |                           |         |                                  |       |           |     |           |       |                          |           |              |
| Declared as Special Survey Area   | Yes   |          |           |                |              |             |          |         |                  |                  |             |  |      |            |          |             |      |            |                    |  |           |         |            |   |                                    |                              |               |                   |   |                           |  |               |        |                                 |     |      |                           |         |                                  |       |           |     |           |       |                          |           |              |
| Name  | MING MCMULLEN NOLAN GROUP                   |          |           |                |              |             |          |         |                  |                  |             |  |      |            |          |             |      |            |                    |  |           |         |            |   |                                    |                              |               |                   |   |                           |  |               |        |                                 |     |      |                           |         |                                  |       |           |     |           |       |                          |           |              |
| Address   | PO Box 124, BULL CREEK W.A. 6149            |          |           |                |              |             |          |         |                  |                  |             |  |      |            |          |             |      |            |                    |  |           |         |            |   |                                    |                              |               |                   |   |                           |  |               |        |                                 |     |      |                           |         |                                  |       |           |     |           |       |                          |           |              |
| Phone   | 6436 1599                                   |          |           |                |              |             |          |         |                  |                  |             |  |      |            |          |             |      |            |                    |  |           |         |            |   |                                    |                              |               |                   |   |                           |  |               |        |                                 |     |      |                           |         |                                  |       |           |     |           |       |                          |           |              |
| Fax   | 6436 1500                                   |          |           |                |              |             |          |         |                  |                  |             |  |      |            |          |             |      |            |                    |  |           |         |            |   |                                    |                              |               |                   |   |                           |  |               |        |                                 |     |      |                           |         |                                  |       |           |     |           |       |                          |           |              |
| Email   | info @ mingsurvey.com.au                    |          |           |                |              |             |          |         |                  |                  |             |  |      |            |          |             |      |            |                    |  |           |         |            |   |                                    |                              |               |                   |   |                           |  |               |        |                                 |     |      |                           |         |                                  |       |           |     |           |       |                          |           |              |
| Reference   | 992024p-083c                                |          |           |                |              |             |          |         |                  |                  |             |  |      |            |          |             |      |            |                    |  |           |         |            |   |                                    |                              |               |                   |   |                           |  |               |        |                                 |     |      |                           |         |                                  |       |           |     |           |       |                          |           |              |
| <p><b>Plan Information</b></p> <table border="1" style="width:100%; border-collapse: collapse;"> <tr> <td>Tenure Type</td> <td>Freehold</td> </tr> <tr> <td>Plan Type</td> <td>Deposited Plan</td> </tr> <tr> <td>Plan Purpose</td> <td>Subdivision</td> </tr> </table> <p><b>Plan Heading</b></p> <p>Lot 133-136, 221-234, 241-260, 276-279, 294-307, 8002, 9106, Easement and Roads</p> <p><b>Locality &amp; Local Government</b></p> <table border="1" style="width:100%; border-collapse: collapse;"> <tr> <td>Locality</td> <td>Trebley</td> </tr> <tr> <td>Local Government</td> <td>City of Cockburn</td> </tr> </table> <p><b>Department of Planning, Lands and Heritage</b></p> <table border="1" style="width:100%; border-collapse: collapse;"> <tr> <td>File Number</td> <td></td> </tr> </table> <p><b>Examination</b></p> <table border="1" style="width:100%; border-collapse: collapse;"> <tr> <td>ISC:</td> <td>10.10.2021</td> </tr> <tr> <td>Examined</td> <td>E. Milewska</td> </tr> <tr> <td>Date</td> <td>21.10.2024</td> </tr> </table> <p><b>Planning Approval</b></p> <table border="1" style="width:100%; border-collapse: collapse;"> <tr> <td>Planning Authority</td> <td>Western Australian Planning Commission</td> </tr> <tr> <td>Reference</td> <td>159/402</td> </tr> </table> <p>Delegated under s.16 P&amp;D Act 2005 Date 30-OCT-2024</p> <p><b>In Order For Dealings</b></p> <table border="1" style="width:100%; border-collapse: collapse;"> <tr> <td>Subject To</td> <td>SEC 168(1)(2), 167, 165, 162 OF THE P&amp;D ACT</td> </tr> <tr> <td>For Inspector of Plans and Surveys</td> <td><i>E. Milewska</i> 4.11.2024</td> </tr> <tr> <td>Plan Approved</td> <td>Reg. 26A (1), (4)</td> </tr> <tr> <td>Inspector of Plans and Surveys / Authorised Land Officer:</td> <td><i>D. Bevan</i> 4.11.2024</td> </tr> </table> | Tenure Type                                 | Freehold | Plan Type | Deposited Plan | Plan Purpose | Subdivision | Locality | Trebley | Local Government | City of Cockburn | File Number |  | ISC: | 10.10.2021 | Examined | E. Milewska | Date | 21.10.2024 | Planning Authority | Western Australian Planning Commission | Reference | 159/402 | Subject To | SEC 168(1)(2), 167, 165, 162 OF THE P&D ACT | For Inspector of Plans and Surveys | <i>E. Milewska</i> 4.11.2024 | Plan Approved | Reg. 26A (1), (4) | Inspector of Plans and Surveys / Authorised Land Officer: | <i>D. Bevan</i> 4.11.2024 | <p><b>Survey Details</b></p> <table border="1" style="width:100%; border-collapse: collapse;"> <tr> <td>Field Records</td> <td>148973</td> </tr> <tr> <td>Declared as Special Survey Area</td> <td>Yes</td> </tr> </table> <p><b>Survey Method and Plan Content Variations</b></p> <p>Survey carried out under Reg. 26A Special Survey Area Guidelines. See survey sheets to determine the true final position and type of all survey marks placed for this plan.</p> <p><b>Approved Variation Type</b></p> <p>REG 26A(1) FINAL MARKING DEFERRED</p> <p><b>Survey Certificate - Regulation 54</b></p> <p>I, Charles A YOUNG hereby certify that this plan is accurate and is a correct representation of the (a) survey, and (b) calculations from measurements recorded in the field records, undertaken for the purposes of this plan and that it complies with the relevant written law(s) in relation to which it is lodged.</p> <p>Charles Young<br/>2024.10.11<br/>094652_10800'</p> <p>Licensed Surveyor</p> <p><b>Survey Organisation</b></p> <table border="1" style="width:100%; border-collapse: collapse;"> <tr> <td>Name</td> <td>MING MCMULLEN NOLAN GROUP</td> </tr> <tr> <td>Address</td> <td>PO Box 124, BULL CREEK W.A. 6149</td> </tr> <tr> <td>Phone</td> <td>6436 1599</td> </tr> <tr> <td>Fax</td> <td>6436 1500</td> </tr> <tr> <td>Email</td> <td>info @ mingsurvey.com.au</td> </tr> <tr> <td>Reference</td> <td>992024p-083c</td> </tr> </table> | Field Records | 148973 | Declared as Special Survey Area | Yes | Name | MING MCMULLEN NOLAN GROUP | Address | PO Box 124, BULL CREEK W.A. 6149 | Phone | 6436 1599 | Fax | 6436 1500 | Email | info @ mingsurvey.com.au | Reference | 992024p-083c |
| Tenure Type   | Freehold                                    |          |           |                |              |             |          |         |                  |                  |             |  |      |            |          |             |      |            |                    |  |           |         |            |   |                                    |                              |               |                   |   |                           |  |               |        |                                 |     |      |                           |         |                                  |       |           |     |           |       |                          |           |              |
| Plan Type   | Deposited Plan                              |          |           |                |              |             |          |         |                  |                  |             |  |      |            |          |             |      |            |                    |  |           |         |            |   |                                    |                              |               |                   |   |                           |  |               |        |                                 |     |      |                           |         |                                  |       |           |     |           |       |                          |           |              |
| Plan Purpose  | Subdivision                                 |          |           |                |              |             |          |         |                  |                  |             |  |      |            |          |             |      |            |                    |  |           |         |            |   |                                    |                              |               |                   |   |                           |  |               |        |                                 |     |      |                           |         |                                  |       |           |     |           |       |                          |           |              |
| Locality  | Trebley                                     |          |           |                |              |             |          |         |                  |                  |             |  |      |            |          |             |      |            |                    |  |           |         |            |   |                                    |                              |               |                   |   |                           |  |               |        |                                 |     |      |                           |         |                                  |       |           |     |           |       |                          |           |              |
| Local Government  | City of Cockburn                            |          |           |                |              |             |          |         |                  |                  |             |  |      |            |          |             |      |            |                    |  |           |         |            |   |                                    |                              |               |                   |   |                           |  |               |        |                                 |     |      |                           |         |                                  |       |           |     |           |       |                          |           |              |
| File Number   |   |          |           |                |              |             |          |         |                  |                  |             |  |      |            |          |             |      |            |                    |  |           |         |            |   |                                    |                              |               |                   |   |                           |  |               |        |                                 |     |      |                           |         |                                  |       |           |     |           |       |                          |           |              |
| ISC:  | 10.10.2021                                  |          |           |                |              |             |          |         |                  |                  |             |  |      |            |          |             |      |            |                    |  |           |         |            |   |                                    |                              |               |                   |   |                           |  |               |        |                                 |     |      |                           |         |                                  |       |           |     |           |       |                          |           |              |
| Examined  | E. Milewska                                 |          |           |                |              |             |          |         |                  |                  |             |  |      |            |          |             |      |            |                    |  |           |         |            |   |                                    |                              |               |                   |   |                           |  |               |        |                                 |     |      |                           |         |                                  |       |           |     |           |       |                          |           |              |
| Date  | 21.10.2024                                  |          |           |                |              |             |          |         |                  |                  |             |  |      |            |          |             |      |            |                    |  |           |         |            |   |                                    |                              |               |                   |   |                           |  |               |        |                                 |     |      |                           |         |                                  |       |           |     |           |       |                          |           |              |
| Planning Authority  | Western Australian Planning Commission      |          |           |                |              |             |          |         |                  |                  |             |  |      |            |          |             |      |            |                    |  |           |         |            |   |                                    |                              |               |                   |   |                           |  |               |        |                                 |     |      |                           |         |                                  |       |           |     |           |       |                          |           |              |
| Reference   | 159/402                                     |          |           |                |              |             |          |         |                  |                  |             |  |      |            |          |             |      |            |                    |  |           |         |            |   |                                    |                              |               |                   |   |                           |  |               |        |                                 |     |      |                           |         |                                  |       |           |     |           |       |                          |           |              |
| Subject To  | SEC 168(1)(2), 167, 165, 162 OF THE P&D ACT |          |           |                |              |             |          |         |                  |                  |             |  |      |            |          |             |      |            |                    |  |           |         |            |   |                                    |                              |               |                   |   |                           |  |               |        |                                 |     |      |                           |         |                                  |       |           |     |           |       |                          |           |              |
| For Inspector of Plans and Surveys  | <i>E. Milewska</i> 4.11.2024                |          |           |                |              |             |          |         |                  |                  |             |  |      |            |          |             |      |            |                    |  |           |         |            |   |                                    |                              |               |                   |   |                           |  |               |        |                                 |     |      |                           |         |                                  |       |           |     |           |       |                          |           |              |
| Plan Approved   | Reg. 26A (1), (4)                           |          |           |                |              |             |          |         |                  |                  |             |  |      |            |          |             |      |            |                    |  |           |         |            |   |                                    |                              |               |                   |   |                           |  |               |        |                                 |     |      |                           |         |                                  |       |           |     |           |       |                          |           |              |
| Inspector of Plans and Surveys / Authorised Land Officer:   | <i>D. Bevan</i> 4.11.2024                   |          |           |                |              |             |          |         |                  |                  |             |  |      |            |          |             |      |            |                    |  |           |         |            |   |                                    |                              |               |                   |   |                           |  |               |        |                                 |     |      |                           |         |                                  |       |           |     |           |       |                          |           |              |
| Field Records   | 148973                                      |          |           |                |              |             |          |         |                  |                  |             |  |      |            |          |             |      |            |                    |  |           |         |            |   |                                    |                              |               |                   |   |                           |  |               |        |                                 |     |      |                           |         |                                  |       |           |     |           |       |                          |           |              |
| Declared as Special Survey Area   | Yes   |          |           |                |              |             |          |         |                  |                  |             |  |      |            |          |             |      |            |                    |  |           |         |            |   |                                    |                              |               |                   |   |                           |  |               |        |                                 |     |      |                           |         |                                  |       |           |     |           |       |                          |           |              |
| Name  | MING MCMULLEN NOLAN GROUP                   |          |           |                |              |             |          |         |                  |                  |             |  |      |            |          |             |      |            |                    |  |           |         |            |   |                                    |                              |               |                   |   |                           |  |               |        |                                 |     |      |                           |         |                                  |       |           |     |           |       |                          |           |              |
| Address   | PO Box 124, BULL CREEK W.A. 6149            |          |           |                |              |             |          |         |                  |                  |             |  |      |            |          |             |      |            |                    |  |           |         |            |   |                                    |                              |               |                   |   |                           |  |               |        |                                 |     |      |                           |         |                                  |       |           |     |           |       |                          |           |              |
| Phone   | 6436 1599                                   |          |           |                |              |             |          |         |                  |                  |             |  |      |            |          |             |      |            |                    |  |           |         |            |   |                                    |                              |               |                   |   |                           |  |               |        |                                 |     |      |                           |         |                                  |       |           |     |           |       |                          |           |              |
| Fax   | 6436 1500                                   |          |           |                |              |             |          |         |                  |                  |             |  |      |            |          |             |      |            |                    |  |           |         |            |   |                                    |                              |               |                   |   |                           |  |               |        |                                 |     |      |                           |         |                                  |       |           |     |           |       |                          |           |              |
| Email   | info @ mingsurvey.com.au                    |          |           |                |              |             |          |         |                  |                  |             |  |      |            |          |             |      |            |                    |  |           |         |            |   |                                    |                              |               |                   |   |                           |  |               |        |                                 |     |      |                           |         |                                  |       |           |     |           |       |                          |           |              |
| Reference   | 992024p-083c                                |          |           |                |              |             |          |         |                  |                  |             |  |      |            |          |             |      |            |                    |  |           |         |            |   |                                    |                              |               |                   |   |                           |  |               |        |                                 |     |      |                           |         |                                  |       |           |     |           |       |                          |           |              |

|                   |                |                              |                      |             |
|-------------------|----------------|------------------------------|----------------------|-------------|
| <b>Amendments</b> | <b>Version</b> | <b>Amendment Description</b> | <b>Authorised By</b> | <b>Date</b> |
|                   |                |                              |                      |             |

|                      |   |                           |                          |                        |                                 |
|----------------------|---|---------------------------|--------------------------|------------------------|---------------------------------|
| <b>Former Tenure</b> | <b>New Lot/ Land</b>                                    | <b>Parent Plan Number</b> | <b>Parent Lot Number</b> | <b>Title Reference</b> | <b>Subject Land Description</b> |
|                      | 133-136, 221-234, 241-260, 276-279, 294-307, 8002, 9106 | DP 427131                 | PT LOT 9105              | 4056/489               |                                 |

| <b>Former Tenure Interests and Notifications</b> |                               |  |             |               |                                  |                 |
|--|-------------------------------|--|-------------|---------------|----------------------------------|-----------------|
| Subject  | Purpose                       | Statutory Reference                    | Origin      | Land Burdened | Benefit To                       | Comments        |
| (3B)4  | EASEMENT (Sewerage)           | SEC 167 OF THE P&D ACT 2005 REG 33 (b) | DP 423211   | LOT 9106      | WATER CORPORATION                |                 |
| (3B)8  | EASEMENT (Water Supply)       | SEC 167 OF THE P&D ACT 2005 REG 33 (b) | DP 423211   | LOT 9106      | WATER CORPORATION                |                 |
| (3B)2  | EASEMENT (Electricity Supply) | SEC 167 OF THE P&D ACT 2005 REG 33 (c) | DP 423211   | LOT 9106      | ELECTRICITY NETWORKS CORPORATION |                 |
| (L)  | RESTRICTIVE COVENANT          | SEC 129(8A) OF THE TLA 1993            | DOC P272945 | LOT 9106      | ELECTRICITY NETWORKS CORPORATION | FIRE SEPARATION |
| (B)  | RESTRICTIVE COVENANT          | SEC 129(8A) OF THE TLA 1993            | DOC P69401  | LOT 8002      | ELECTRICITY NETWORKS CORPORATION | FIRE SEPARATION |
| (3B)7  | EASEMENT (Sewerage)           | SEC 167 OF THE P&D ACT 2005 REG 33 (b) | DP 427131   | LOT 9106      | WATER CORPORATION                |                 |
| (3B)2  | EASEMENT (Electricity Supply) | SEC 167 OF THE P&D ACT 2005 REG 33 (c) | DP 427131   | LOT 9106      | ELECTRICITY NETWORKS CORPORATION |                 |
| (L)  | RESTRICTIVE COVENANT          | SEC 129(8A) OF THE TLA 1993            | DOC 0849526 | LOT 9106      | ELECTRICITY NETWORKS CORPORATION | FIRE SEPARATION |

| <b>New Interests</b> |                     |  |           |               |                   |          |
|----------------------|---------------------|--|-----------|---------------|-------------------|----------|
| Subject              | Purpose             | Statutory Reference                    | Origin    | Land Burdened | Benefit To        | Comments |
| (3B)                 | EASEMENT (Sewerage) | SEC 167 OF THE P&D ACT 2005 REG 33 (b) | THIS PLAN | LOT 9106      | WATER CORPORATION |          |

| <b>New Notifications and Memorials</b> |   |                             |             |  |            |                          |
|--|---|-----------------------------|-------------|--|------------|--------------------------|
| Subject                                | Purpose                                 | Statutory Reference         | Origin      | Land Burdened                                    | Benefit To | Comments                 |
|  | NOTIFICATION (Hazards or other Factors) | SEC 165 OF THE P&D ACT 2005 | DOC O169418 | ALL LOTS EXCEPT LOTS 8002 & 9106                 |            | AIRCRAFT NOISE           |
|  | NOTIFICATION (Hazards or other Factors) | SEC 165 OF THE P&D ACT 2005 | DOC O169419 | LOTS 133-136, 221-234, 241-260, 276-279, 294-307 |            | BUSHFIRE MANAGEMENT PLAN |

| <b>Vesting Lots</b> |                        |  |           |               |            |          |
|---------------------|------------------------|--|-----------|---------------|------------|----------|
| Subject             | Purpose                | Statutory Reference                                    | Origin    | Land Burdened | Benefit To | Comments |
| LOT 8002            | RESERVE FOR RECREATION | VESTS IN THE CROWN UNDER SEC 152 OF THE P & D ACT 2005 | THIS PLAN |               |            |          |

|                                       |              |           |               |                       |                       |
|---------------------------------------|--------------|-----------|---------------|-----------------------|-----------------------|
| <b>ADDITIONAL SHEETS SURVEY SHEET</b> | <b>SHEET</b> | <b>OF</b> | <b>SHEETS</b> | <b>VERSION NUMBER</b> | <b>DEPOSITED PLAN</b> |
|                                       | 1            | 7         | 1             | 1                     | 429087                |



|                                   |   |   |    |   |                |   |                |        |
|-----------------------------------|---|---|----|---|----------------|---|----------------|--------|
| ADDITIONAL SHEETS<br>SURVEY SHEET | SHEET   | 2 | OF | 7 | VERSION NUMBER | 1 | DEPOSITED PLAN | 429087 |
|                                   | <p>MNG</p> <p>LANDGATE</p> <p>LANDGATE GROUP<br/>PO BOX 504, WASHINGTON WA 6147<br/>TEL: (08) 9407 1000 FAX: (08) 9407 1001<br/>WWW.LANDGATE.COM.AU</p> <p>MNG Ref: 96020p-083 - Stage 1 - DP429087.LSD</p> |   |    |   |                |   |                |        |

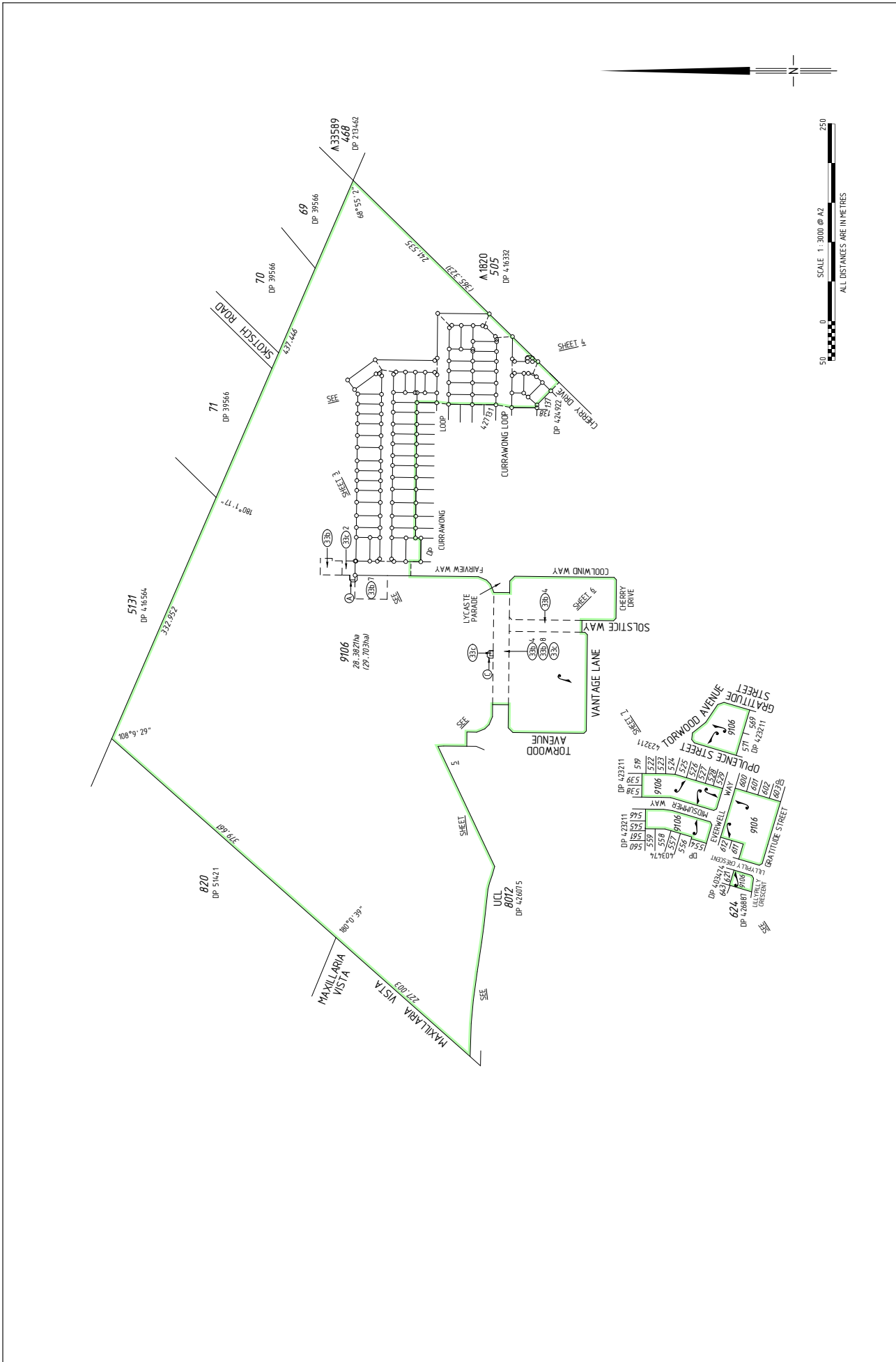

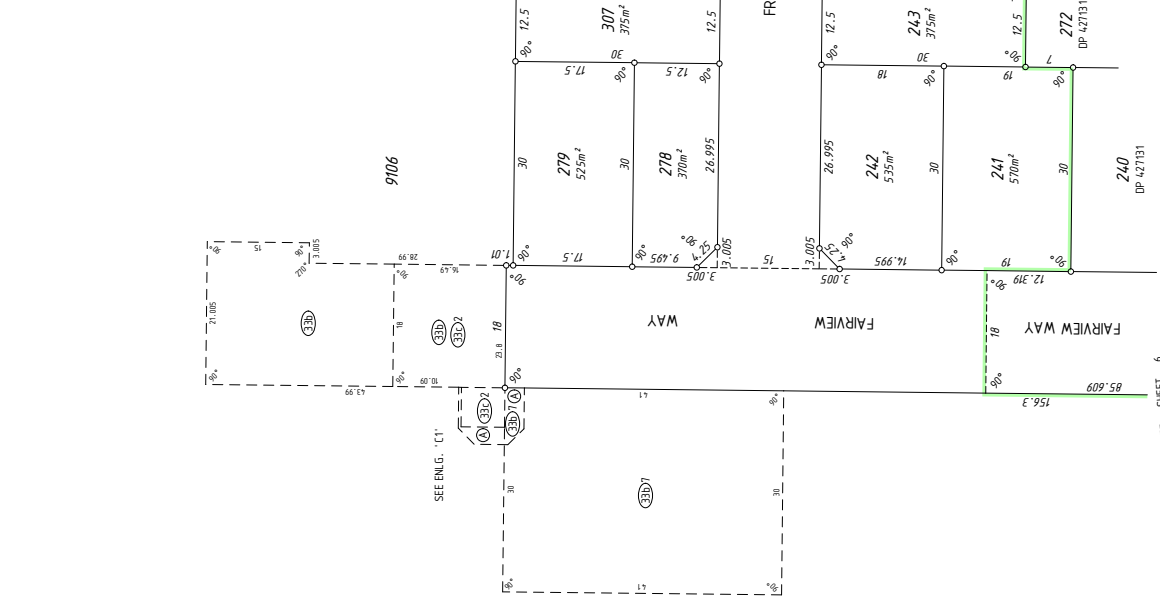
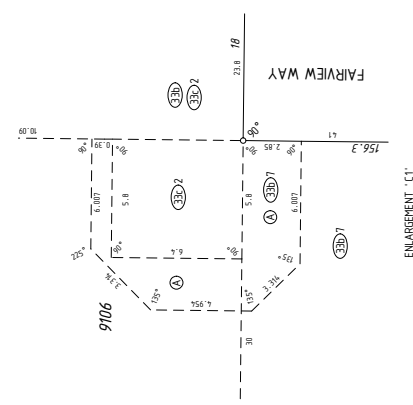
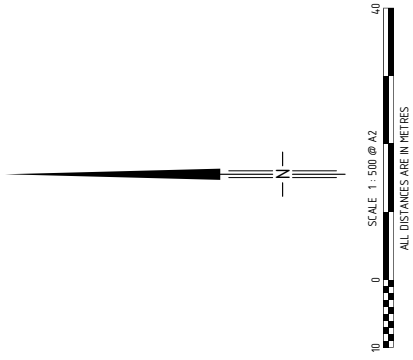
|                                   |       |        |                |                |
|-----------------------------------|-------|--------|----------------|----------------|
| ADDITIONAL SHEETS<br>SURVEY SHEET | SHEET | SHEETS | VERSION NUMBER | DEPOSITED PLAN |
|                                   | 3     | OF 7   | 1              | 429087         |



  
 MNG Ref: 96020p-083 - Stage 1 - DP429087.LSD

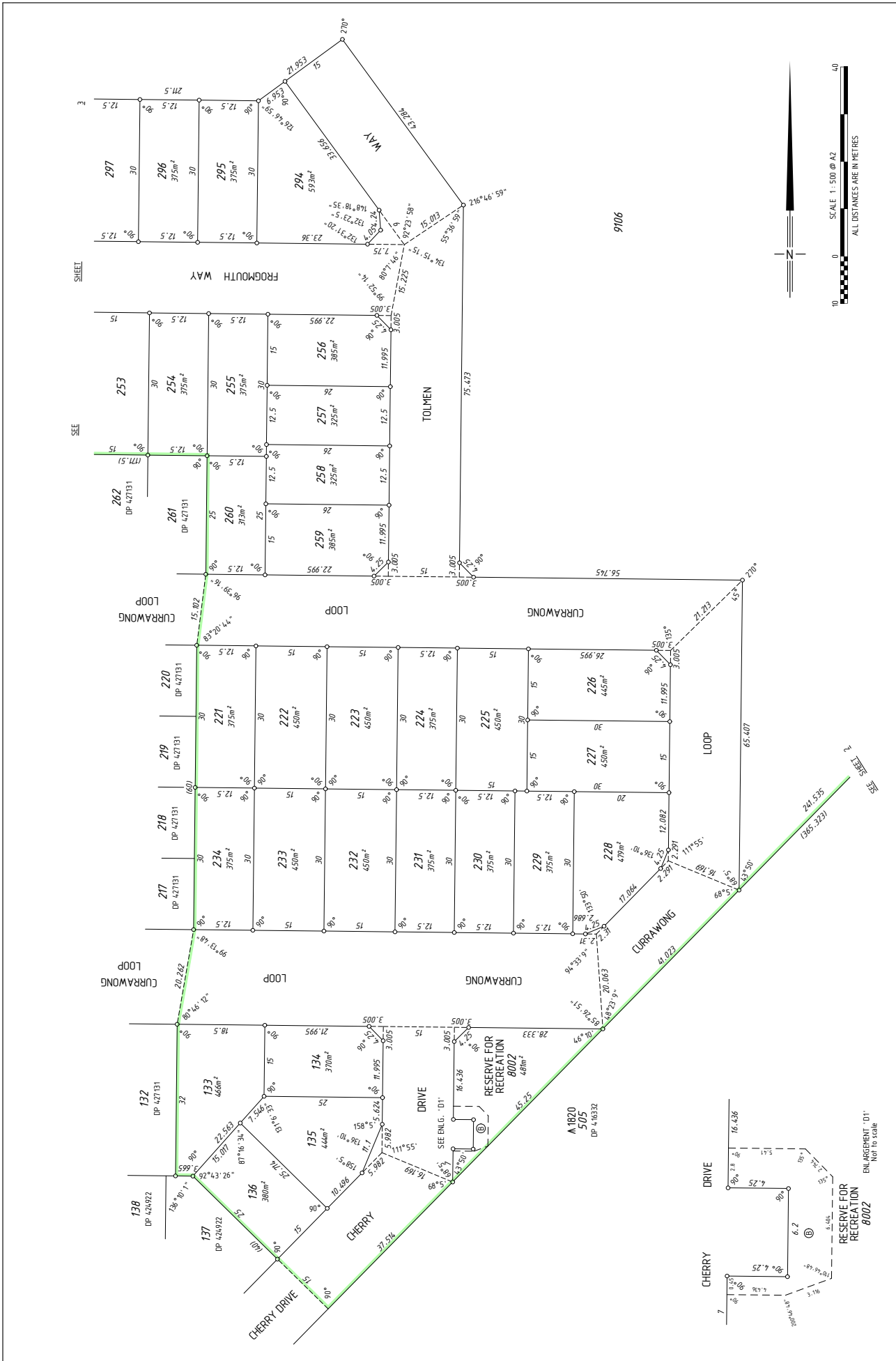

  
 LANDGATE

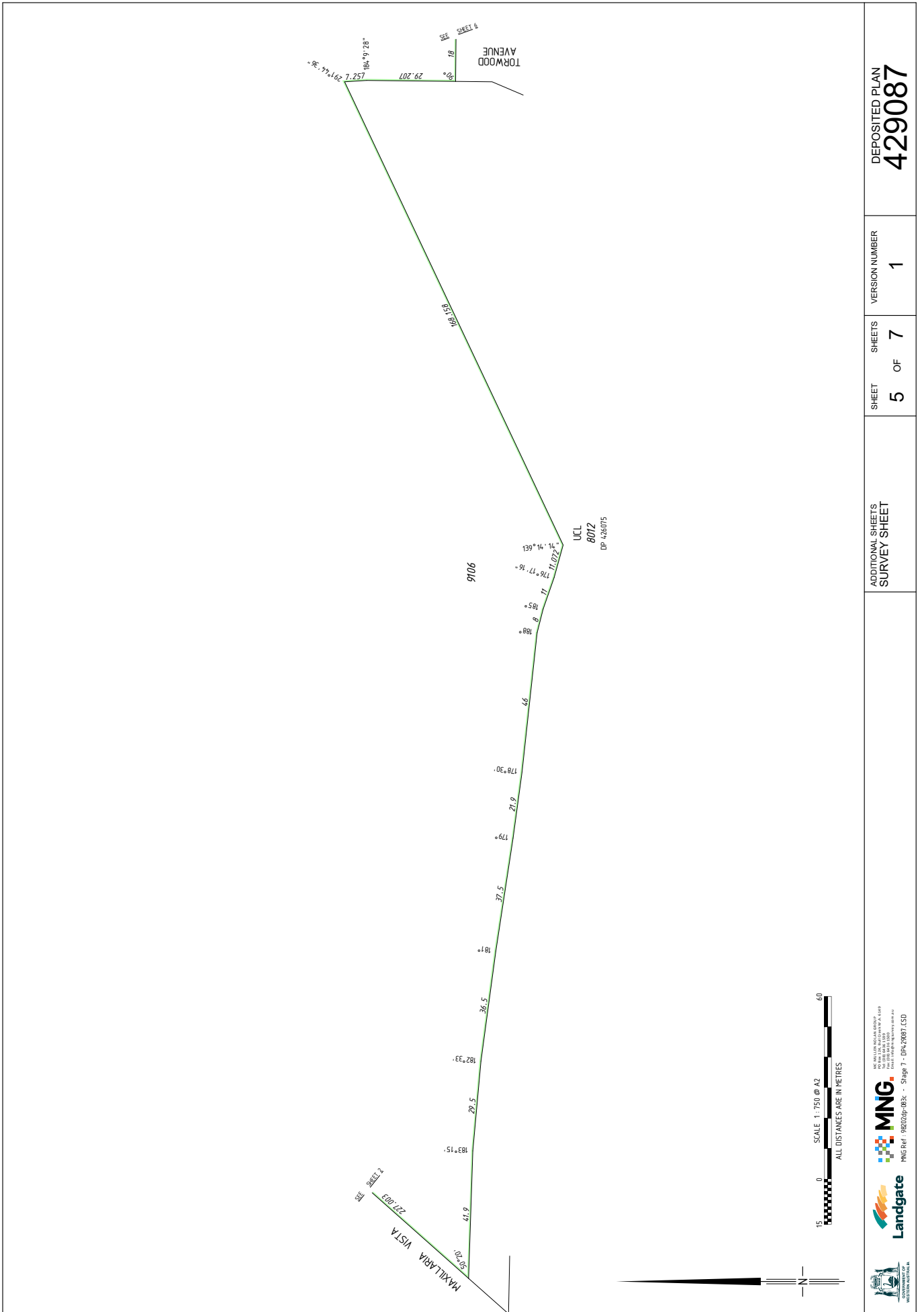

  
 GOVERNMENT OF WESTERN AUSTRALIA

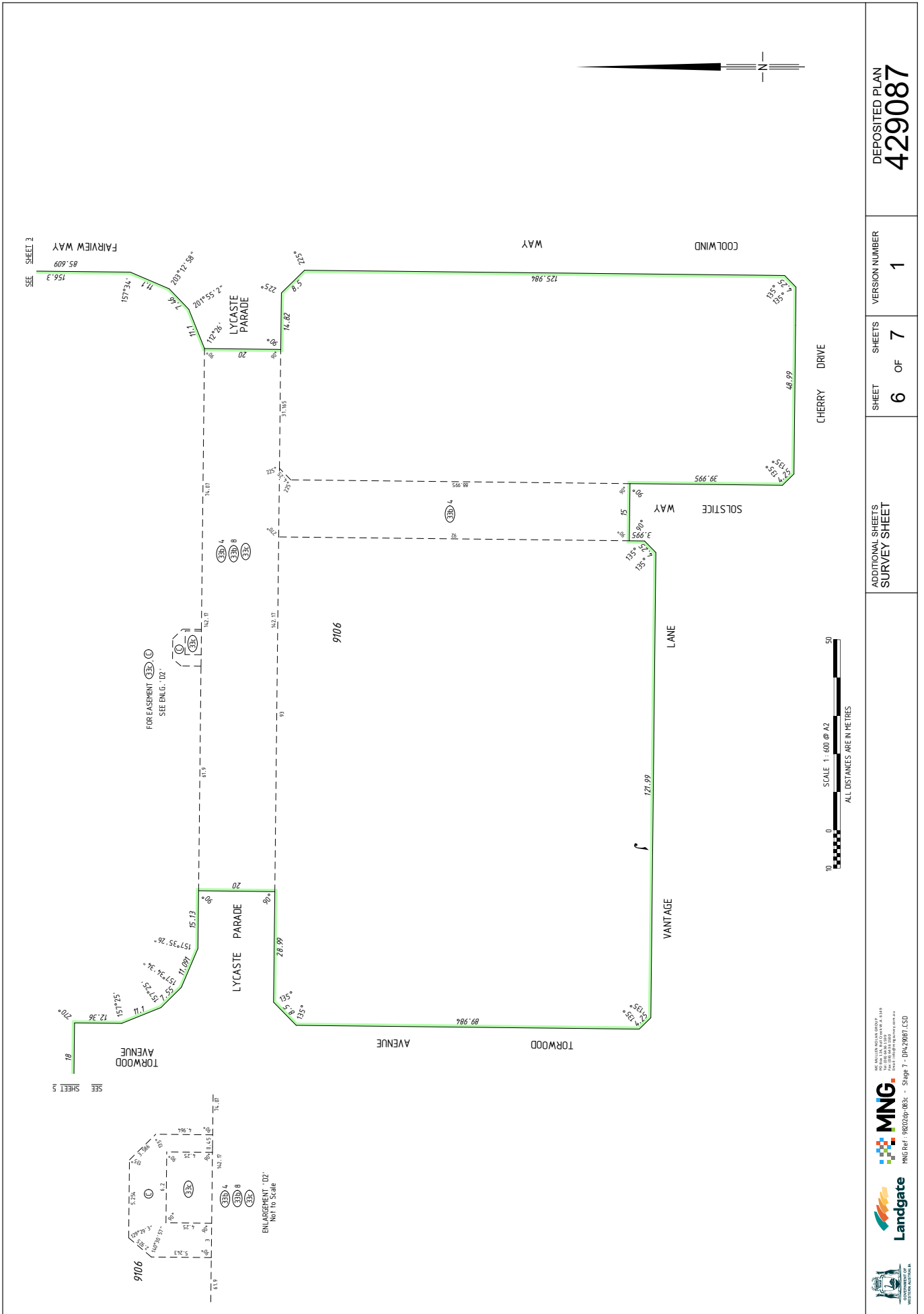

|  |  |                 |                     |                                 |
|--|--|-----------------|---------------------|---------------------------------|
| <br><small>NO MATERIAL OR GROUP<br/>                 OF THIS PLAN IS TO BE<br/>                 USED FOR ANY OTHER<br/>                 PURPOSE WITHOUT THE<br/>                 WRITTEN APPROVAL OF<br/>                 LANDGATE</small> | ADDITIONAL SHEETS<br>SURVEY SHEET                                | SHEET<br>4 OF 7 | VERSION NUMBER<br>1 | DEPOSITED PLAN<br><b>429087</b> |
|  | <br><small>MNG Ref: 980209-0835 - Stage 1 - DP429087.LSD</small> |                 |                     |                                 |



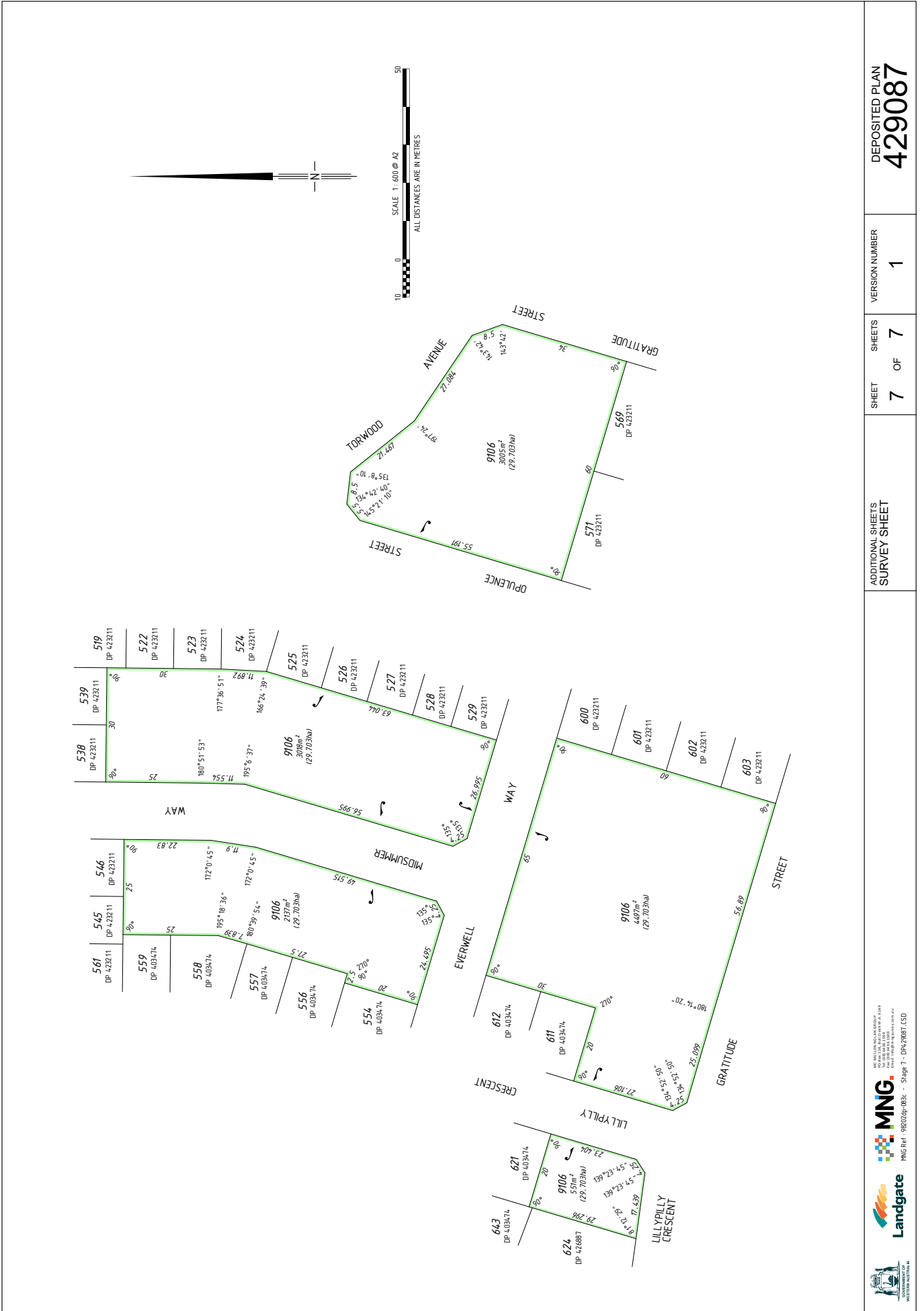



DEPOSITED PLAN  
429087

VERSION NUMBER  
1

SHEET  
7 OF 7

ADDITIONAL SHEETS  
SURVEY SHEET

MNG GROUP  
MNG REF: 962020P-0833 - Stage 1 - DP429087.LSD  
Landgate  
WESTERN AUSTRALIA